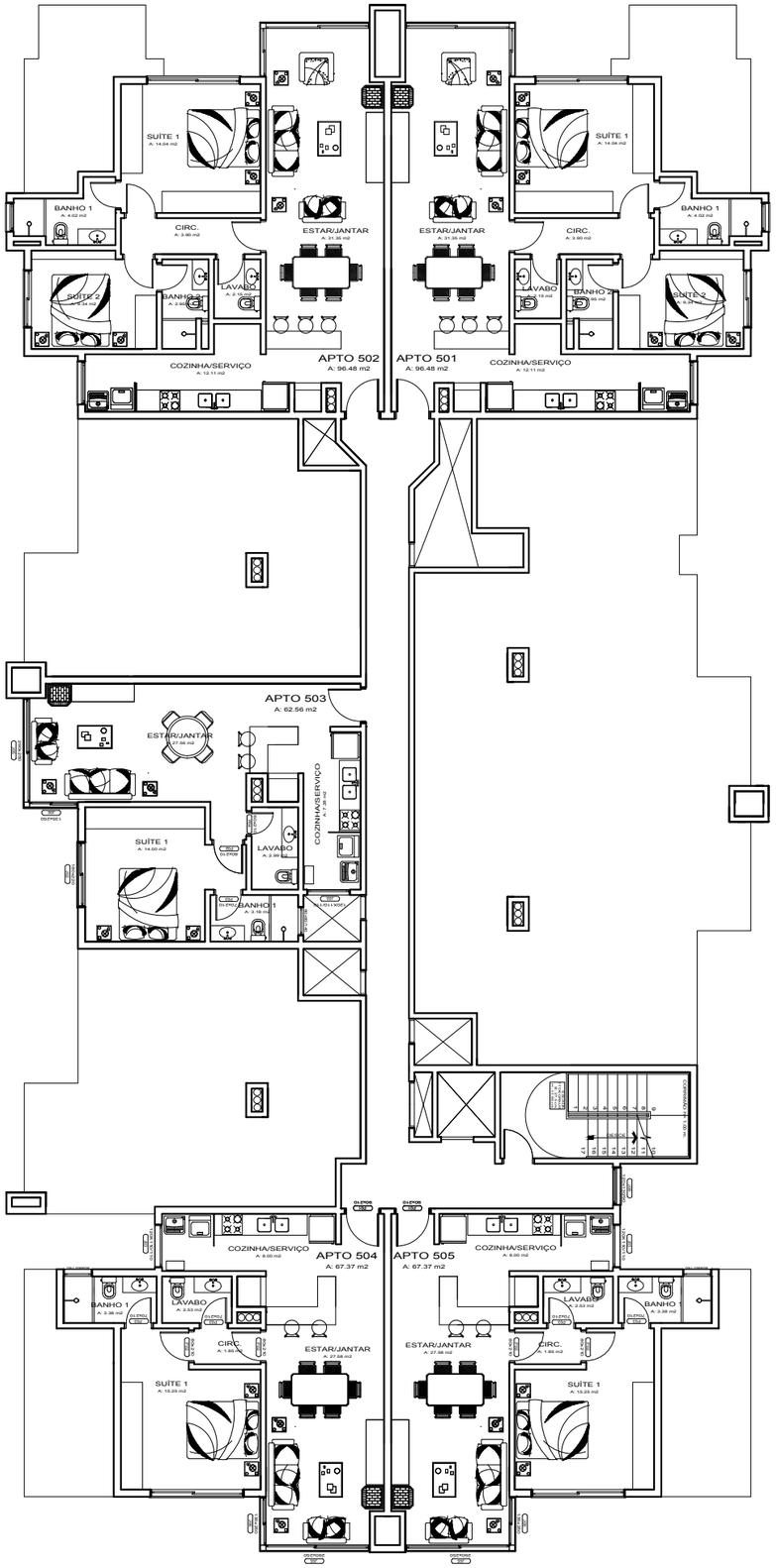

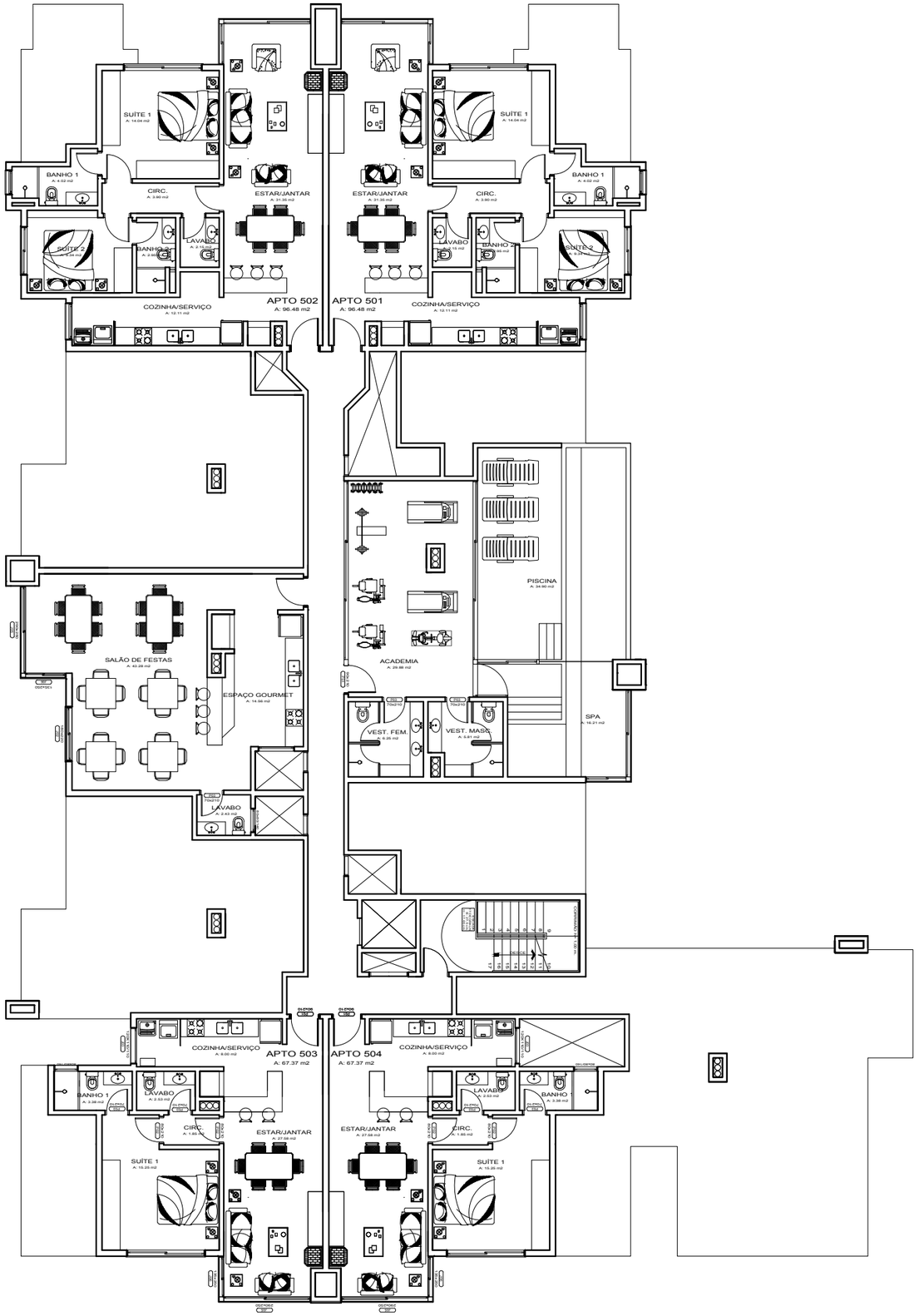

PAV. SUBTELHADO